

xMas Book

version .01

Away in a Manger

With a gentle rocking movement

Traditional

♩ = 84

Chords: E¹³, A, B-/A A⁶, B-/A A⁶, B-, E⁷, C#-, F#-, B-7, E⁹, A⁶, B-/A A^Δ, B-/A A⁶, B-, E⁹, C#-, A⁶, G^Δ, E¹³, A⁶, E¹³, A⁶.

Good King Wenceslas

traditional

♩ = 120

Chords: G, E^m, A^m, G, C, D, C, G, C, D⁷, G, G, E^m, A^m, G, C, D, C, G, C, D⁷, G, G, C, C^{#dim}D⁷, B⁷, E^m, C, G, C, D⁷, G, C, D⁷, G, E^m, A^m, G, C, C^{#dim}D⁷, E^m, C, G.

God Rest Ye Merry Gentlemen

Traditional

6

10

14

18

GreenSleeves

Old English

$\text{♩} = 120$

mf

ff

Refrain

10

14

Jolly old St-Nicholas

♩ = 120

Traditional

Joy to the world

G. F. Handel
Isaac Watts

WE WISH YOU A MERRY CHRISTMAS

English

Happily *mf* G C E7 A7 D D7

We wish you a Mer-ry Christ-mas, We wish you a Mer-ry Christ-mas, We

5 B7 Em G Am D G Chorus

wish you a Mer-ry Christ-mas, And a hap-py New Year! Good

9 G Bm Am A7 D

ti-dings to you, And all of your kin, Good

13 G G#dim Am D7 G

ti-dings for Christ-mas, And a hap-py New Year!

Deck the hall

Nos galon

Boisterous ♩ = 84

Traditional Welsh

Jingle bells

Nos galon

Lively ♩ = 104

Traditional

Christmas song

Chestnuts roasting on an open fire

M.Torme R.Wells

♩ = 76

8

13

18

24

29

34

1. G6 A-7 D7+ 2. G6 G9

Rudolph the red-nosed reindeer

♩ = 120

Johnny Marks

You know

Dash-er and Dan-cer and Pran-cer and Vix-en, Com-et and Cu-pid and Don-ner and Blitz-en,

but do you re - call the most fa - mous rein-deer of all. Ru-dolph, The Red - Nosed

Rein-deer had a ver-y shin - y nose, and if you ev - er saw it, you would e-ven say it

glows. All of the oth - er rein-deer used to laugh and call him names, they nev - er let poor

Ru-dolph join in an-y rein-deer games. Then one fog - gy Christ-mas Eve, San - ta came to say,

"Ru - dolph, with your nose so bright, won't you guide my sleigh to-night?" Then how the rein - deer

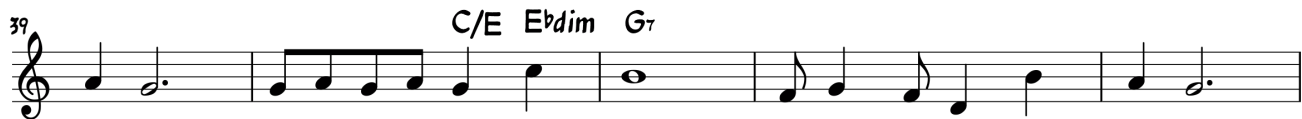

loved him as they shout-ed out with glee: "Ru-dolph, The Red - Nosed Rein - deer,

you'll go down in his - to - ry!" you'll go down in his - to - ry!"

Frosty the snowman

Steve Nelson
& Jack Rollins

Moderato

5 C C7 F F#dim C

9 F F#dim C A7 Dm7 G7 C G7

13 C C7 F F#dim C

17 F F#dim C Am A7 Dm7 G7 C C7

21 F F#dim C Dm7 G7 C Gaug

25 G Ddim Am D7 G Gaug

29 C C7 F F#dim C

33 F F#dim C Am A7 Dm7 G7 C G7

37 C G7

41 C

WAR IS OVER

HAPPY XMAS

John Lennon & Yoko Ono

Chord annotations above the notes include: A, Asus⁹, Asus, A, B⁻, B^{-sus}⁹, B^{-sus}, B⁻, E^{sus}, E, E⁺⁹, E, A, Asus⁹, Asus, A, D, D^{sus}⁹, D^{sus}, D, E⁻, E^{-Δ}, E^{-sus}⁹, E⁻, Asus, A, Asus, A, D, D^{sus}⁹, D^{sus}, D, G, A, E⁻, D, 1. E, 2. x, 3. E, A, Asus⁹, Asus⁴, A, B⁻, B^{-sus}⁹, B^{-sus}, B⁻, E^{sus}, E, E⁺⁹, E, A, Asus⁹, Asus, A.